Narada
南都电源

2023

CORPORATE SOCIAL RESPONSIBILITY REPORT

浙江南都电源动力股份有限公司

CONRENRQ

ẶЊ ๅ / 02
/ 03

ก / 04

أ שּׁ ٦

2023

1994

ǎ Ỹ

燃料电池及氢源技术国家工程研究中心
燃料电池生产基地
武汉南都新能源科技有限公司
高端工业电池生产基地
储能系统集成基地&储能锂电生产基地
英国南都
欧洲南都
中东(迪拜)南都
南非南都
印度南都
韩国南都
越南南都
亚太南都
印度尼西亚南都
香港南都
澳大利亚南都
日本南都
临平生产中心
储能锂电生产基地
储能系统集成基地
储能锂电生产基地
锂资源再生基地
安徽华铂再生资源科技有限公司
铅资源再生基地

- ã

ǎ

- ᴡ ᶠ ᵛ

ặ Ặ ϧ Ά

Participation of interested parties

Z

Ặ ζ

•
•
•

Ặ ζ

•
•
•
•

/ Δ

Ặ ζ

•
•
•

w q

Ặ ζ

•
•
•
•
•

Ą ζ

Ą ζ

ǎ ғ ɺ

Ą ζ

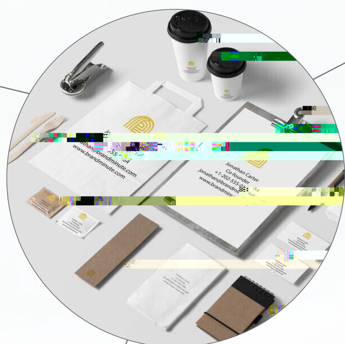

2010 7 EICC Electronic Industry

oŸ n ïX l' c¾=I] א ¾ 2 ő ŀ

- A . Ž

- ̏ Ҕ †

-

- У

- ắ P

EHR

- ι Ά ι ж

J Reliable And Trustworthy New Energy

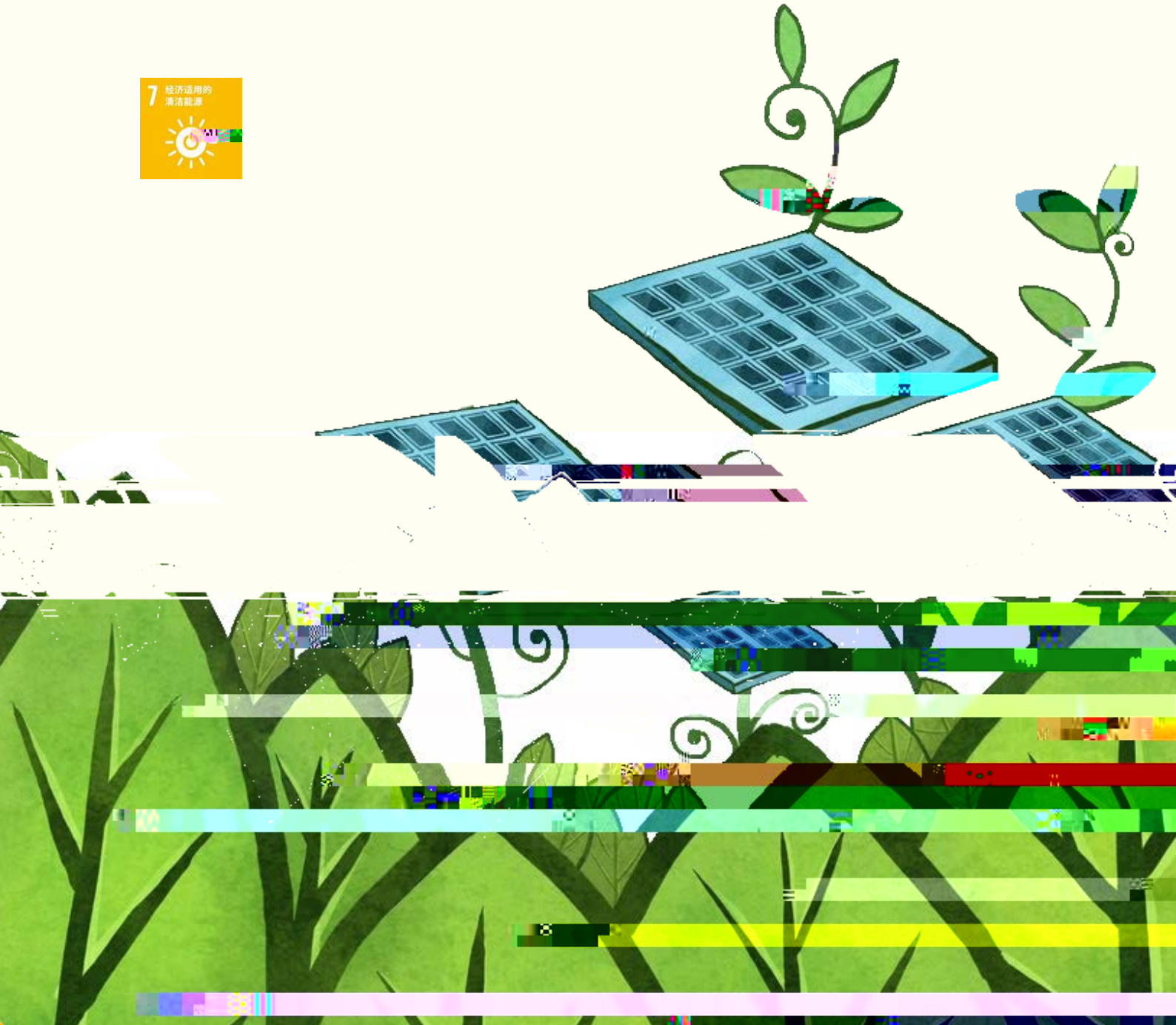

• ζ ╗ ⁄ ẫ

+

SEI

- Ψ ♥

IDC

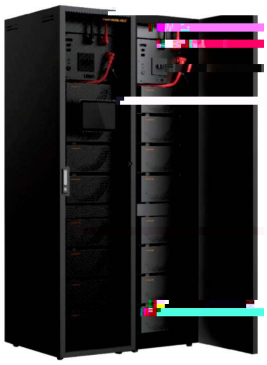

,

- Б э У Δ

95%

15%

У ɨ ΆУ ɨ ẫ
Product quality and safety

- l

15 218

100% IATF 16949: 2016

ISO 9001: 2015

100%

- У ɨ Ά ɨ

FMEA

• ɔ

100%

2000

463

“ ”

•

2008 QC080000

GB/T26572 RoHS/REACH

2-

• ´ ώ̃

2023 8 17 (EU)2023/1542

14 96

1

2

3

4

5 NB

New electric energy storage guards green and low-carbon development

2023 “ + ”

2023 GGII
“ 2023 TOP10 ”

- **100MU/200MUf**

“ ”

1 7.6

- Ж54M U/54M U f Ὼ ţ

- **Ω5G ж┘**

“ ”

5G

У Δ
Circular industrial chain

“ ” “ ”

- У Δ

“ ”

EVTank 2022 2026
231.2 943.2

7 15

90%

- У Δ

“ ” “ ”

2025 290 400

99%

Sustainable development

2025 2015 5

“ ”

- w

2023 1 “ ” 2023 3

	Ẩ w Δ˜ ╥	Ẩ
1		2020
2		2021
3		2023

Perkin Elmer ICP

2014 ≤|0.2|

•

2011 13 ISO14064 7

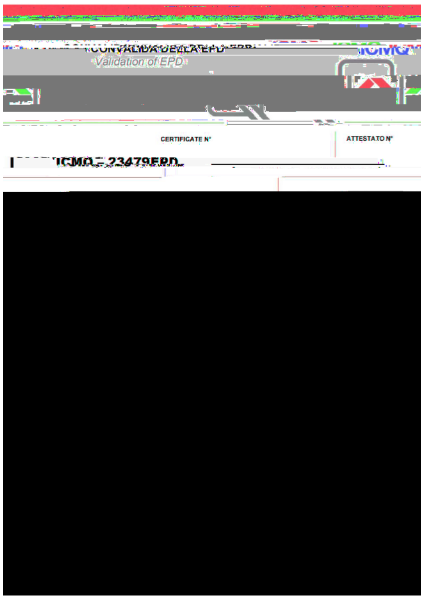

2023 ISO14067-2018 PAS2050 2011

2023 2 7

2023 3 EPD

Environmental Product Declaration

- ͻΆã Ψ

CDP

V̄ ʌ Ş ʌ

Common Development

UN SDGs

2023 12 5161 26 36.57

33.23% 1.22% 221 53 19.34%

Y

2023

1160 160

OA

Y

2022

—

Ą

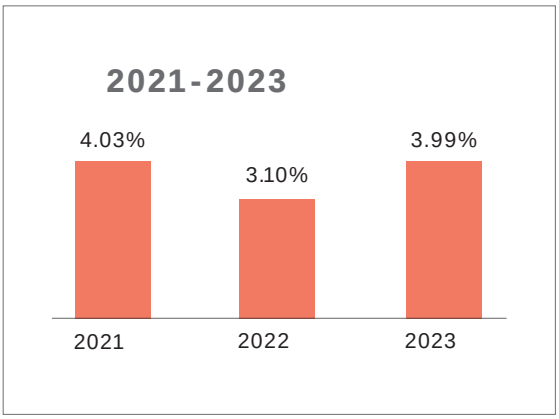

(χ - ʊ ą

Ƴ Ặ

2023 (ằ ɏ Ę ڭ 3 Љ “
”

“ ”

ɍ ẫ ɘ
Health&safety First

“ ”

K SO45001

2023 ﭺ

100% KSO 45001:2018 KSO 45001

EHS

ƚ H

GBZ188

“ ”

w

Sustainable supply chain

2023

• w

ʺĄ	1 2 3 ɣ ɣ ô

ʾ 7

ǎ Ï Δ

Public welfare undertalkings

2023 103 2023 76.8

35

2023 130.3

2023

“ ”

240

20

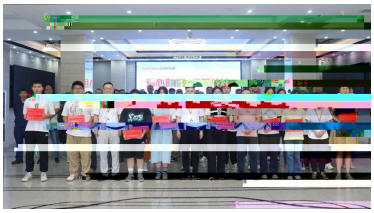

2023 “ ”

37

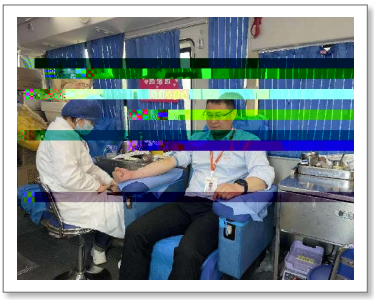

˥ Ψ ắ ˜ Ά

2023

narada@naradapower.com

0571-56975688

2024 4
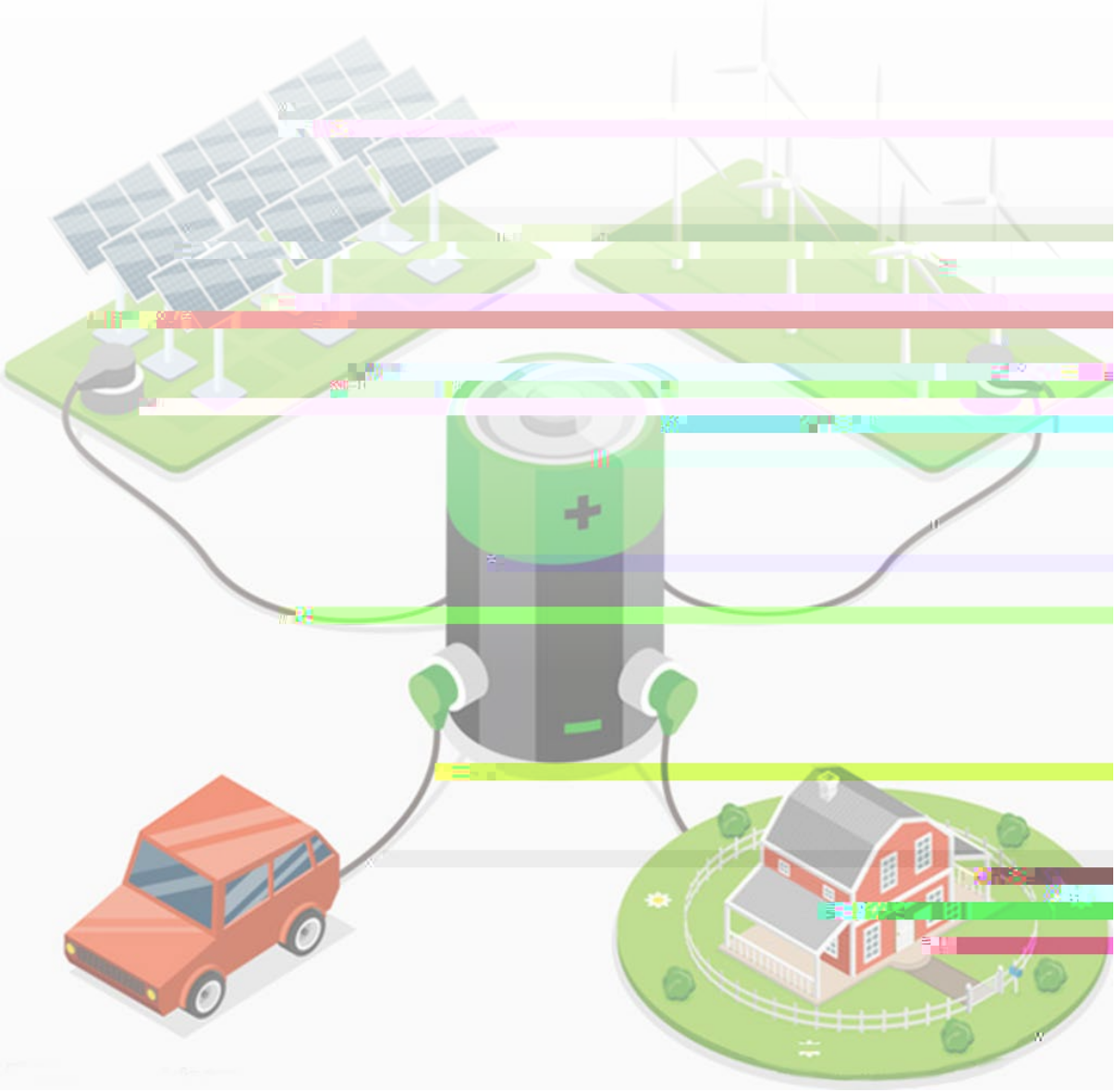
Ц “ ц ”